

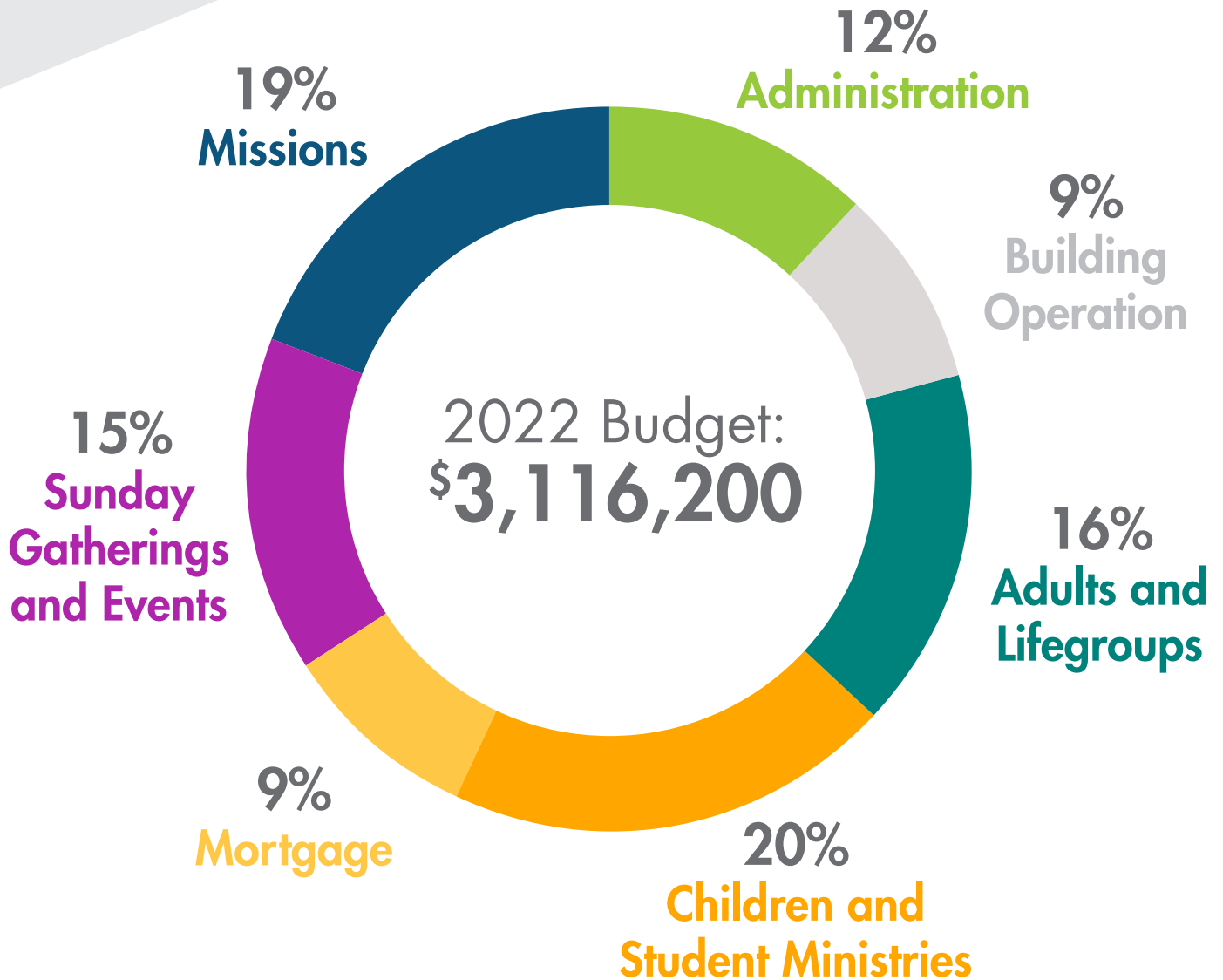

**CROSSBRIDGE**  
COMMUNITY CHURCH

# 2022 annual budget



● Administration	\$357,903
● Building Operation	\$275,522
● Adults & Lifegroups	\$511,064
● Children's & Student Ministries	\$618,386

● Missions	\$580,628
● Sunday Gatherings	\$478,483
● Mortgage	\$294,252